



**INTERNATIONAL  
GEMOLOGICAL  
INSTITUTE**

**ELECTRONIC COPY**

**LG633490394**



**May 10, 2024**

**IGI Report Number LG633490394**

**ROUND BRILLIANT  
LABORATORY GROWN DIAMOND  
4.25 - 4.28 X 2.69 MM**

**Carat Weight 0.31 CARAT**  
**Color Grade D**  
**Clarity Grade VVS 2**  
**Cut Grade GOOD**  
**Polish EXCELLENT**  
**Symmetry VERY GOOD**  
**Fluorescence NONE**  
**Inscription(s) IGI LG633490394**

**Comments:** As Grown - No indication of post-growth treatment. This Laboratory Grown Diamond was created by High Pressure High Temperature (HPHT) growth process. Type II

**LABORATORY GROWN DIAMOND REPORT**

**May 10, 2024**  
**IGI Report Number LG633490394**  
**Description LABORATORY GROWN DIAMOND**  
**Shape and Cutting Style ROUND BRILLIANT**  
**Measurements 4.25 - 4.28 X 2.69 MM**

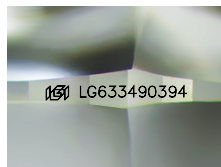

Sample Image Used

**GRADING RESULTS**

**Carat Weight 0.31 CARAT**  
**Color Grade D**  
**Clarity Grade VVS 2**  
**Cut Grade GOOD**

**ADDITIONAL GRADING INFORMATION**

**Polish EXCELLENT**  
**Symmetry VERY GOOD**  
**Fluorescence NONE**  
**Inscription(s) IGI LG633490394**

**Comments:** As Grown - No indication of post-growth treatment. This Laboratory Grown Diamond was created by High Pressure High Temperature (HPHT) growth process. Type II



**May 10, 2024**

**IGI Report Number LG633490394**

**ROUND BRILLIANT  
LABORATORY GROWN DIAMOND  
4.25 - 4.28 X 2.69 MM**

**Carat Weight 0.31 CARAT**  
**Color Grade D**  
**Clarity Grade VVS 2**  
**Cut Grade GOOD**  
**Polish EXCELLENT**  
**Symmetry VERY GOOD**  
**Fluorescence NONE**  
**Inscription(s) IGI LG633490394**

**Comments:** As Grown - No indication of post-growth treatment. This Laboratory Grown Diamond was created by High Pressure High Temperature (HPHT) growth process. Type II

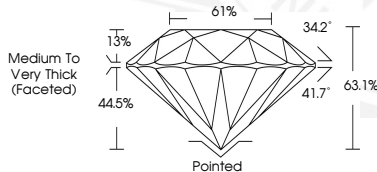

THIS DOCUMENT WAS PRODUCED WITH THE FOLLOWING SECURITY MEASURES: SPECIAL DOCUMENT PAPER, INK SCREENS, WATERMARK, BACKGROUND DESIGNS, HOLOGRAM AND OTHER SECURITY FEATURES NOT LISTED AND DO EXCEED DOCUMENT SECURITY INDUSTRY GUIDELINES.

For terms & conditions and to verify this report, please visit [www.igi.org](http://www.igi.org)